



# PENINSULA CAMPUS

Building No.	Building Name
601	Building A
602	George Jenkins Theatre
603	Building B
604	Building C – Administration
605	Building D – Business & Technology
606	Building E – Nursing
607	Struan House
608	Child Care Centre
610	Student Residences (Bloom St)
611	Workshop
614	Early Childhood Centre
615	Storage Sheds
617	Building G – Technology Building
619	Building F – Central Lecture Theatre
620	Substation
621	Library
622	Building H – Ambulance Officer Training Centre
650	Union Community Building
651	"A" Portables
652	"B" Portables
656	Student Village

## LEGEND

- Accessible Entrance To Level Indicated
- Disabled Parking
- Steep Gradient
- Lift
- Accessible Toilet
- Possible Barrier
- Access to all levels
- No Access or Limited Access

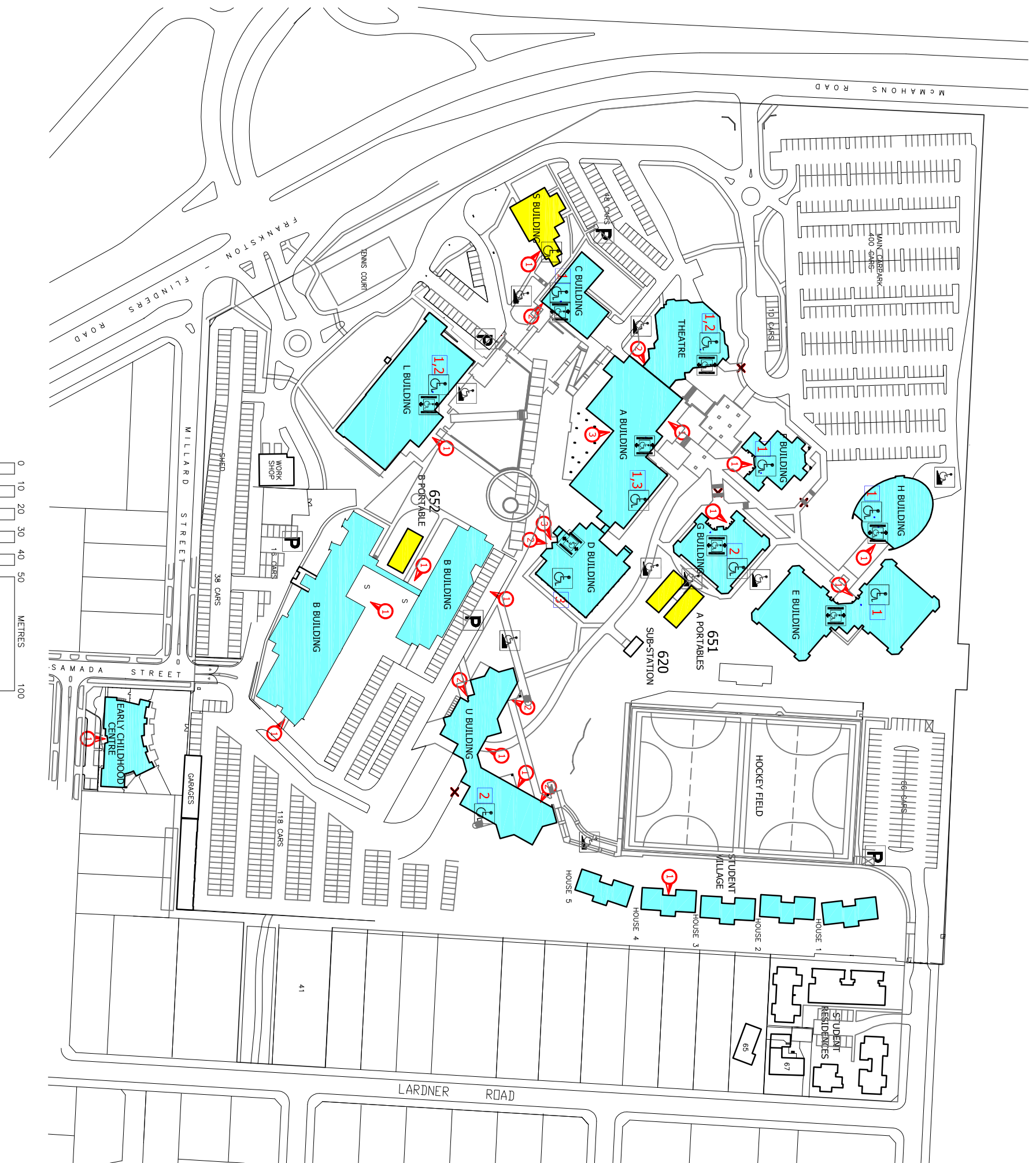

## MOBILITY MAP