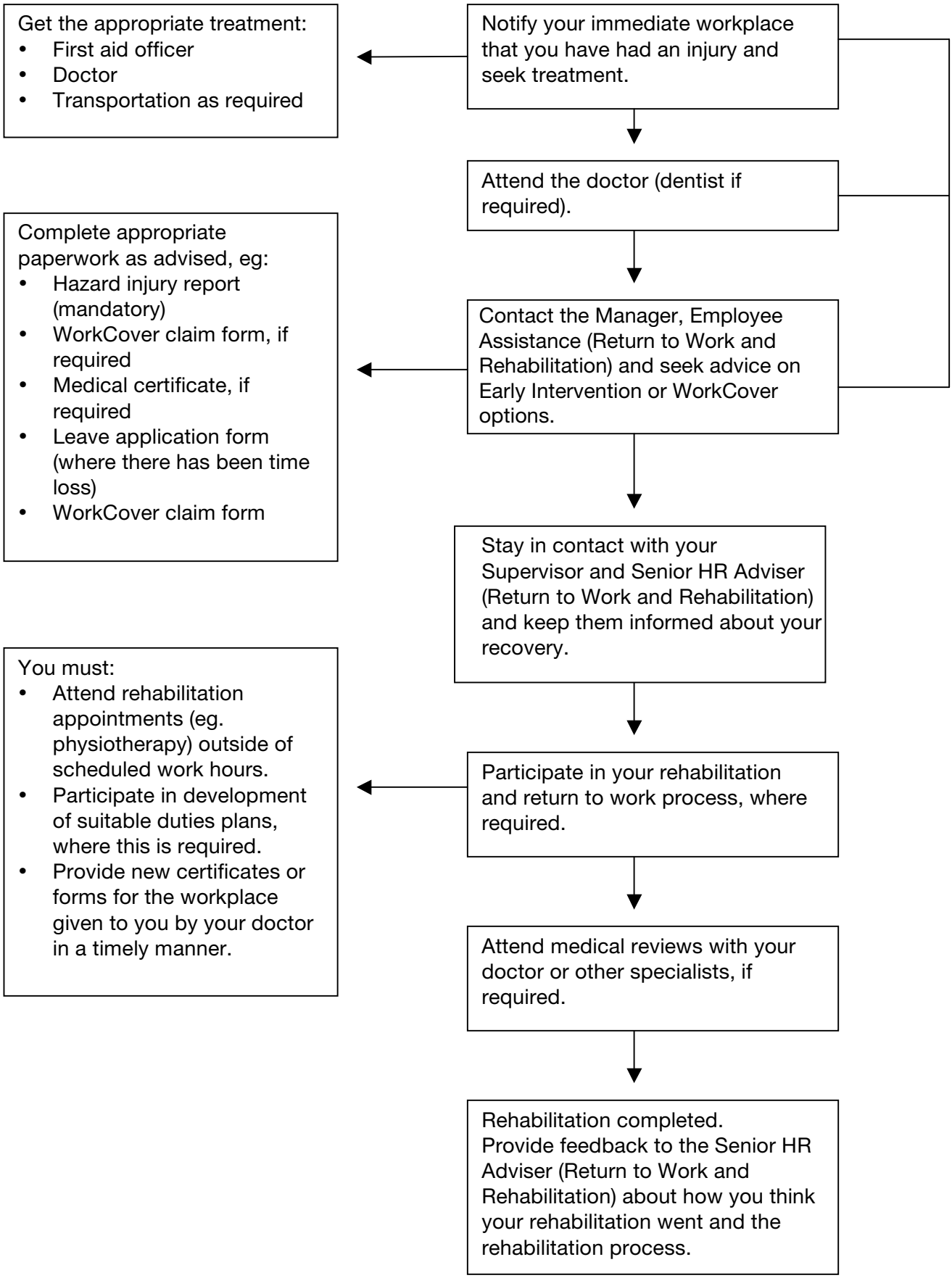Early Intervention and Workers' Compensation procedures for injured workers